

HALE TWP
MT. VICTORY CORP

00170

Hardin County, Ohio
Michael T. Bacon, Auditor

18-200060.0000
A36

RES
2025

sale

Eff Rate:- 47.75 — 40.86 — 41.23 — 40.16 — a/r

2022	FRANCISCO PENNY J	2010-06-17		
2023	FRANCISCO PENNY J	2010-06-17		
2024	FRANCISCO PENNY J	2010-06-17		
2025	FRANCISCO PENNY J	2010-06-17	12179	.756A
	215 S WHEELER ST		3QC	
	MT VICTORY OH 43340	\$0		

Tax Year	2022	2023	2024	2025	2025	CAMA
Prop Cls	561	561	561	561	561	561
Acres	.7560	.7560	.7560	.7560	.7560	
Land100%	11340	13510	13510	13510	13510	13500
Bldg100%	62600	75340	75340	75340	75340	75350
Totl100%	73940t	88860t	88860t	88860t	88860t	88850t
Cauv100%						
Tax Value:						
Land 35%	3970	4730	4730	4730	4730	4730
Bldg 35%	21910	26370	26370	26370	26370	26370
Totl 35%	25880t	31100t	31100t	31100t	31100t	31100t
Hmstd35%						
Owner Oc						
Hmstd RB						
Net Tax	1126.94	1160.80	1172.30	1140.32	1140.32	
Sp-Asmnt	78.36	89.32	89.32	89.32		

SHB+	CONS	TYPE	FACT	SQ-FT	VALUE	
1	F/C	M		1404		a *MAIN

#: 95 L/W
2012 duplicate combined parcels
182000950000 .106a

Sale#	#p	sale date	To	Type/Invalid?	Sale\$	co:land	co:bldg
215	3	2010-06-17	FRANCISCO PENNY J	3QC *	0	1940	0
692	3	1997-12-15	WREN LUCILLE	3CT *	0	1140	0

2
3

Year	Land	Bldg	Total	Net Tax
2021	3970	21910	25880	1136.94
2020	3970	21910	25880	1138.50

project
148 WILDCAT JT - SCIOTO RIVER XA/2025
503 MT VICTORY LIGHTS XV/2025
500 HARDIN COUNTY LANDFILL XA/2025

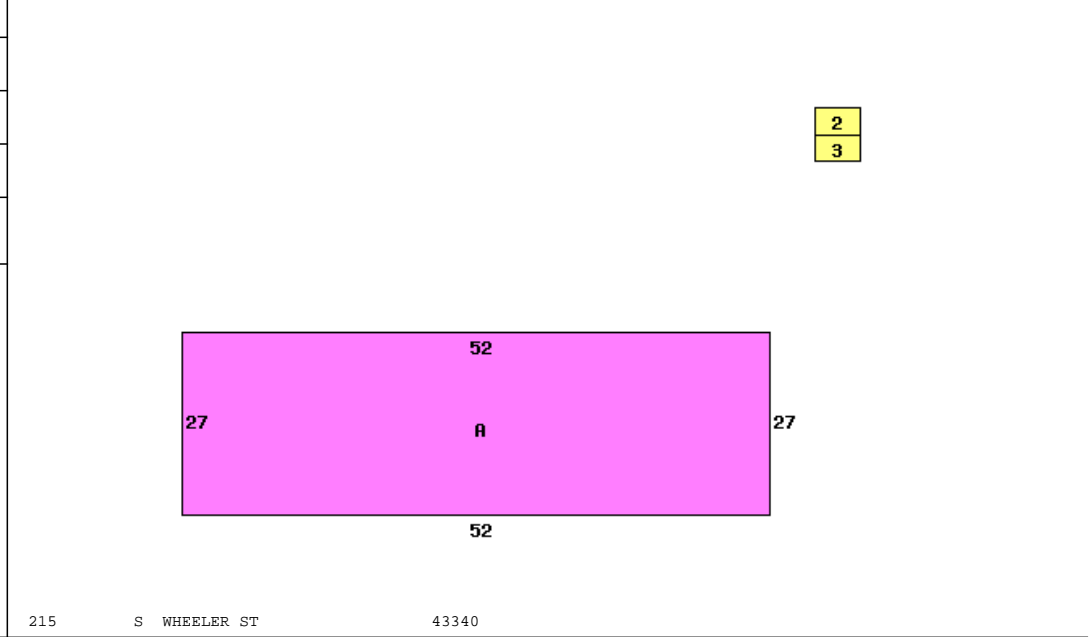

Occupancy 4 M/H on Real Estate	*DWELLING COMPUTATIONS	
Story Height 1	Sq-Ft	Value
Floor Level	1404	111000
Metal	Subtotal	111000
	Roof	
Plaster/Drywall	D	Air Conditioning 2460
Floor/Carpet	X	Plumbing 2100
Floor/Tile-Lino	X	Total Value 115560
Number of Rooms	3	
Bedrooms	3	PUB PAVED ST/RD
Central Heat	A	Neighborhood:
ELECTRIC		Code: 1800
Central A/C	A	Dwl/Gar/NC% .9000
Plumbing		
Standard	1	
Extra 3 Fixture	1	

Bldg Type	SHB+Cons	DixHt	Unit	Blt/Renov	Replace	Phy	Fnc	True
1 MH/REAL	1 F/C			MHD	2010AV	92450	.12	73220
2 Shed		12X16	192	D	2017AV	1840	.20	1470
3 Lean-To		8X16	128	D	2017AV	820	.20	660
homesite	acres/	effective	depth	actual	effective	extended	true	
	frontage	frontage	depth	rate	rate	value	value	
	.7560			15000	15000	13500	13500	