

DUDLEY TWP KENTON SD 00100 Hardin County, Ohio Michael T. Bacon, Auditor 10-380027.0000 N08 RES 2023

sale

Eff Rate:- 45.01 51.15 50.85 45.71 a/r

Table with columns for year, owner name, address, and value. Includes entries for 2020-2023 UNGER KEVIN E & MARCI and 2023 UNGER KEVIN E & MARCIA.

Table with columns for Tax Year (2020-2023), Prop Cls, Acres, Land/Blgd/Totl 100%, and Tax Value. Includes sub-rows for Land 35%, Bldg 35%, Totl 35%, Hmstd 35%, Owner Oc, Hmstd RB, and Net Tax.

Table with columns for SHB+LHB, CONS, TYPE, FACT, SQ-FT, VALUE, and a-f. Lists various property features and their values.

#: 19 TO 25, 28 TO 32 30-003 38-001 THRU 6 L/W 2013 duplicate combined parcels

Table with columns for Sale#, #p, sale date, To, Type/Invalid?, Sales\$, co:land, co:blgd. Lists sale transactions.

Table with columns for Year, Land, Bldg, Total, Net Tax. Shows tax breakdown for years 2019 and 2018.

project 902 MAIN DISTRICT CONSERVANCY XA/2023 500 HARDIN COUNTY LANDFILL XA/2023

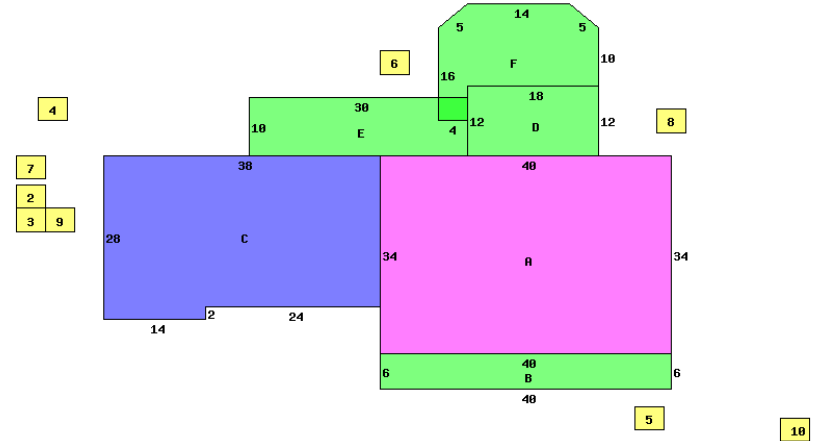

21496 CR 144 REAR 43326

Table with columns for occupancy, story height, floor level, shingle, and plumbing. Includes sub-sections for DWELLING COMPUTATIONS and plumbing details.

Table with columns for Bldg Type, SHB+Cons, DixHt, FtxFt, Area, Unit Rate, Grade, Blt/Renov, Replace, Phy, Fnc, True Value. Includes a summary row for homesite and small acreage.