

DUDLEY TWP 00100 Hardin County, Ohio Michael T. Bacon, Auditor 10-260004.0000 RES 2025 KENTON SD I67

sale

Eff Rate:- 50.85 45.71 48.08 47.49 a/r

Table with columns for year, address, and value. Includes entries for 2022-2025 DIETZ FLINT E & SHARI and 2026 DIETZ FLINT E.

Table with columns for Tax Year (2022-2025), Prop Cls, Acres, Land100%, Bldg100%, Totl100%, and Cauv100%. Includes Tax Value breakdown.

Table with columns for year, address, and value. Includes entry for 2026 DIETZ FLINT E.

Table with columns for SHB+, CONS, TYPE, FACT, SQ-FT, VALUE, and other details. Includes gas fireplace information.

Table with columns for Sale#, #p, sale date, To, Type/Invalid?, Sale\$, co:land, and co:blgd. Includes project list.

Table with columns for Year, Land, Bldg, Total, and Net Tax. Includes project list.

Table with columns for project number, name, and date. Includes project list.

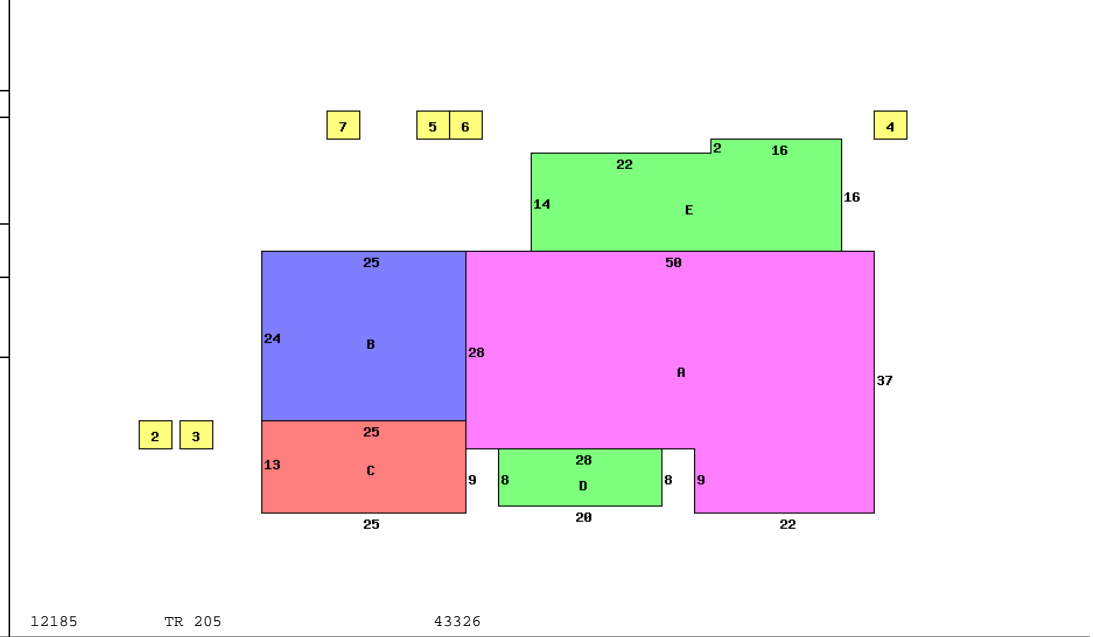

Table with columns for Occupancy, Dwelling Computations, and other details. Includes story height, floor level, and shingle information.

Table with columns for Bldg Type, SHB+Cons, DixHt, Area, Unit Rate, Grade, Blt/Renov, Replace, Phy Fnc, True Value, and other details. Includes homesite and small acreage information.