

DUDLEY TWP 00100 Hardin County, Ohio Michael T. Bacon, Auditor 10-260004.0000 RES 2025 KENTON SD

sale

Eff Rate:- 50.85 45.71 48.08 47.49 a/r

Table with columns for year (2022-2025), description (DIETZ FLINT E & SHARI), and value (\$188,000).

Table with columns for Tax Year (2022-2025), Prop Cls, Acres, Land100%, Bldg100%, Totl100%, and Cauv100%.

Table with columns for year (2026), description (DIETZ FLINT E), and value (\$188,000).

Table with columns for Tax Value (Land 35%, Bldg 35%, etc.), Hmstd35%, Owner Oc, Hmstd RB, Net Tax, and Sp-Asmnt.

Table with columns for SHB+, CONS, TYPE, FACT, SQ-FT, VALUE, and other details.

Table with columns for Sale#, #p, sale date, To, Type/Invalid?, Sale\$, co:land, and co:blgd.

Table with columns for Year, Land, Bldg, Total, and Net Tax.

Table with columns for project name (HARDIN COUNTY LANDFILL, etc.) and other details.

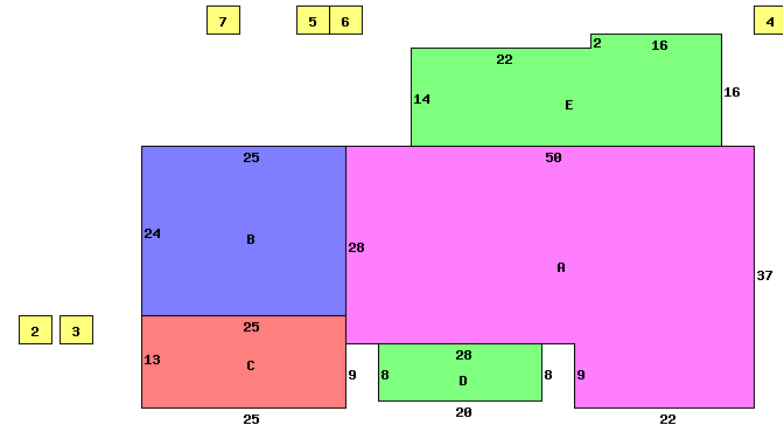

12185 TR 205 43326

Table with columns for Occupancy (Single Family), Dwelling Computations (Sq-Ft, Value), and other details like Shingle, Roof, etc.

Table with columns for Bldg Type, SHB+Cons, DixHt, Area, Unit Rate, Grade, Blt/Renov, Replace, Phy Fnc, True Value, and other details.

Table with columns for homesite, small acreage, road, and other details.