

DUDLEY TWP 00100 Hardin County, Ohio Michael T. Bacon, Auditor 10-230013.0000 RES 2023 KENTON SD K01

sale

Eff Rate:- 45.01 — 51.15 — 50.85 — 45.71 — a/r

Table with columns: Year, SQ-FT, VALUE, KENTON OH 43326, 14.0-05-23-013

Table with columns: Tax Year (2020-2023), Prop Cls, Acres, Land100%, Bldg100%, Totl100%, Cauv100%, Tax Value (Land 35%, Bldg 35%, Totl 35%), Hmstd35%, Owner Oc, Hmstd RB, Net Tax, Sp-Asmnt

Table with columns: SHB+, CONS, TYPE, FACT, SQ-FT, VALUE, a, *MAIN, OP, P, b, PORCH, c, PORCH, F, O, d, OTHER, CAN, P, e, PORCH

Table with columns: Sale#, #p, sale date, To, Type/Invalid?, Sale\$, co:land, co:blgd

Table with columns: Year, Land, Bldg, Total, Net Tax

Table with columns: Project, 902 MAIN DISTRICT CONSERVANCY, 500 HARDIN COUNTY LANDFILL, ben acres, / % factor

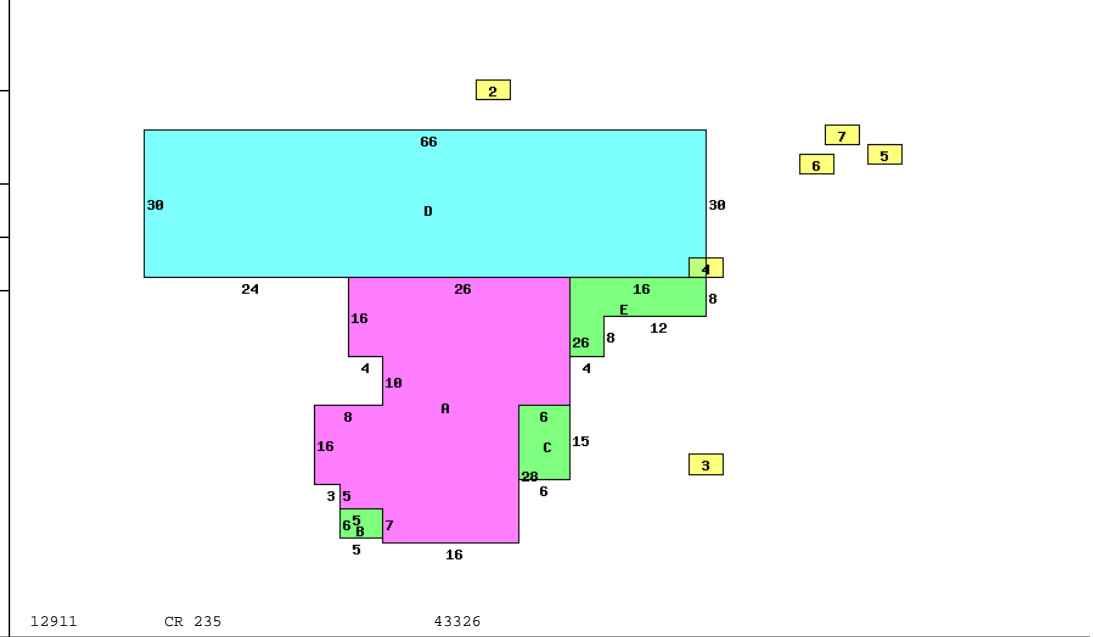

Table with columns: Occupancy 1 Single Family, *DWELLING COMPUTATIONS, Story Height 1, Floor Level, Shingle, Plaster/Drywall, Panelled Wall, Floor/Carpet, Floor/Tile-Lino, Number of Rooms, Bedrooms

Table with columns: Bldg Type, SHB+Cons, DixHt, Area, Unit Rate, Grade, Blt/Renov, Replace, Phy Dpr, Fnc Dpr, True Value, acres/frontage, effective frontage, depth, depth factor, actual rate, effective rate, extended value, true value

Call Back: Sign: PSN Date: 2015-01-29 Lister: 10-230013.0000-v082020R