

DUDLEY TWP KENTON SD 00100 Hardin County, Ohio Michael T. Bacon, Auditor 10-230013.0000 RES 2025

sale Eff Rate:- 50.85 45.71 48.08 47.49 a/r

Table with columns for year (2022-2025), owner name (BORNTREGER JOE & ESTH), address (12911 CR 235), and value (\$0).

Table with columns for Tax Year (2022-2025), Prop Cls, Acres, Land100%, Bldg100%, Totl100%, and Tax Value (Land 35%, Bldg 35%, Totl 35%, Hmstd35%, Owner Oc, Hmstd RB, Net Tax, Sp-Asmnt).

Table with columns for SHB+, CONS, TYPE, FACT, SQ-FT, VALUE, and various codes (a-e).

Table with columns for Sale#, #p, sale date, To, Type/Invalid?, Sale\$, co:land, co:blgd.

Table with columns for Year, Land, Bldg, Total, Net Tax.

Table with columns for project details: 902 MAIN DISTRICT CONSERVANCY, 500 HARDIN COUNTY LANDFILL.

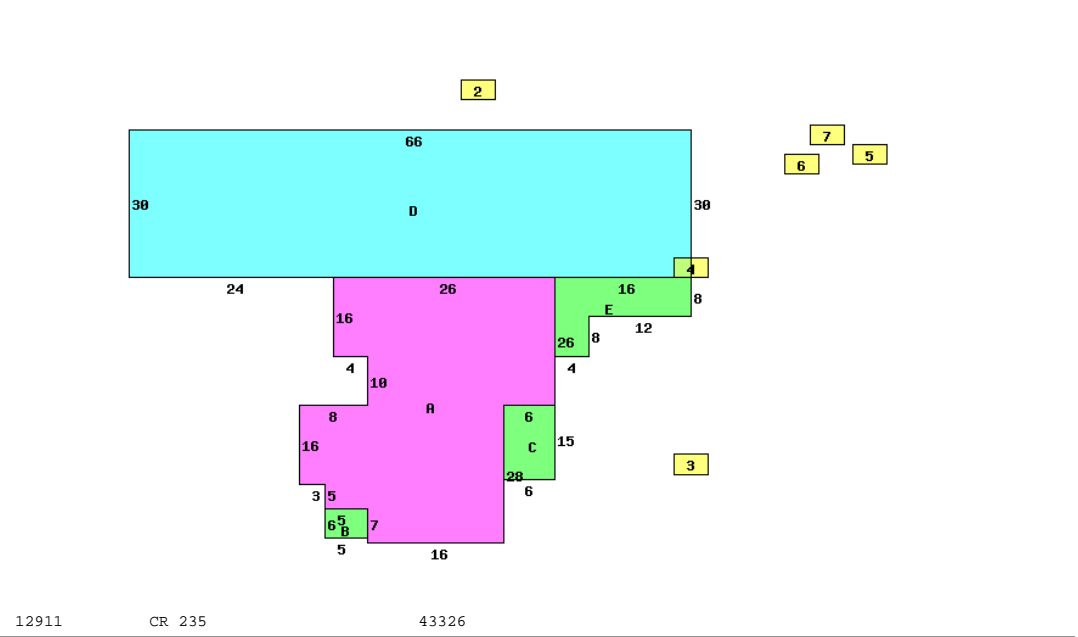

Table with columns for Occupancy (1 Single Family), *DWELLING COMPUTATIONS (Sq-Ft, Value), and various features (Plaster/Drywall, Panelled Wall, Floor/Carpet, etc.).

Table with columns for Bldg Type, SHB+Cons, DixHt, Area, Unit Rate, Grade, Blt/Renov, Replace, Phy Dpr, Fnc Dpr, True Value, and various acreage/depth factors.