

DUDLEY TWP 00100 Hardin County, Ohio Michael T. Bacon, Auditor 10-140035.0000 RES 2025 KENTON SD

sale

Eff Rate:- 50.85 45.71 48.08 47.49 a/r

Table with columns for year (2022-2025), name (SZESZOL JAMES G), address (14330 CR 209), and value (\$120,000).

Table with columns for Tax Year (2022-2025), Prop Cls, Acres, Land100%, Bldg100%, Totl100%, Cauvl00%, Tax Value (Land 35%, Bldg 35%, Totl 35%), Hmstd35%, Owner Oc, Hmstd RB, Net Tax, and Sp-Asmnt.

Table with columns for SHB+, CONS, TYPE, FACT, SQ-FT, VALUE, and details for various porches (ADDTN, PORCH).

Table with columns for gas fireplace details including sale#, #p, sale date, To, Type/Invalid?, Sale\$, co:land, and co:blgd.

Table with columns for Year, Land, Bldg, Total, and Net Tax for the years 2021 and 2020.

Table with columns for project details: 902 MAIN DISTRICT CONSERVANCY, 143 GARWIN - SCIOTO RIVER, 500 HARDIN COUNTY LANDFILL.

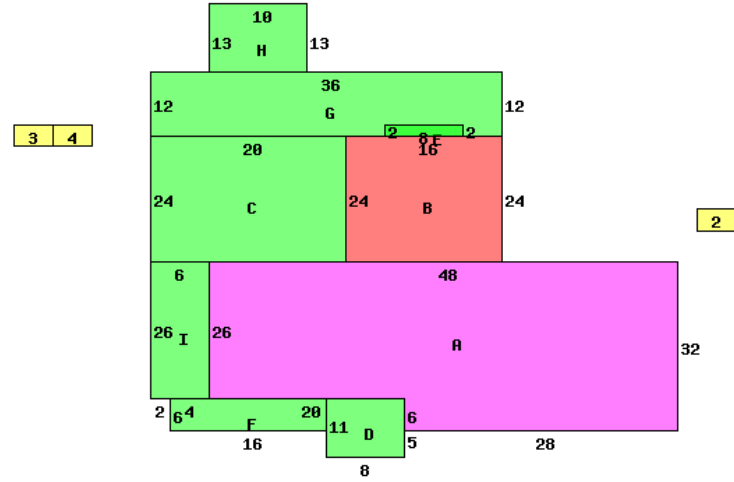

14330 CR 209 43326

Table with columns for Occupancy (Single Family), \*DWELLING COMPUTATIONS (Sq-Ft, Value), and details for Shingle, Plaster/Drywall, Unfinished Wall, Floor/Carpet, etc.

Table with columns for Bldg Type, SHB+Cons, DixHt, Area, Unit Rate, Grade, Blt/Renov, Replace, Phy Dpr, Fnc Dpr, True Value.

Table with columns for homesite, acres/frontage, effective frontage, depth, depth factor, actual rate, effective rate, extended value, true value.

Table with columns for PUB ELECTRIC, PRIV WATER, PRIV SEWER, PUB PAVED ST/RD, Neighborhood, Code, Dwl/Gar/NC%.